

Survey plan
 A₂/26132/94
 30/3
 PROPOSED AREA: 392 SFT
 (36.41m²)

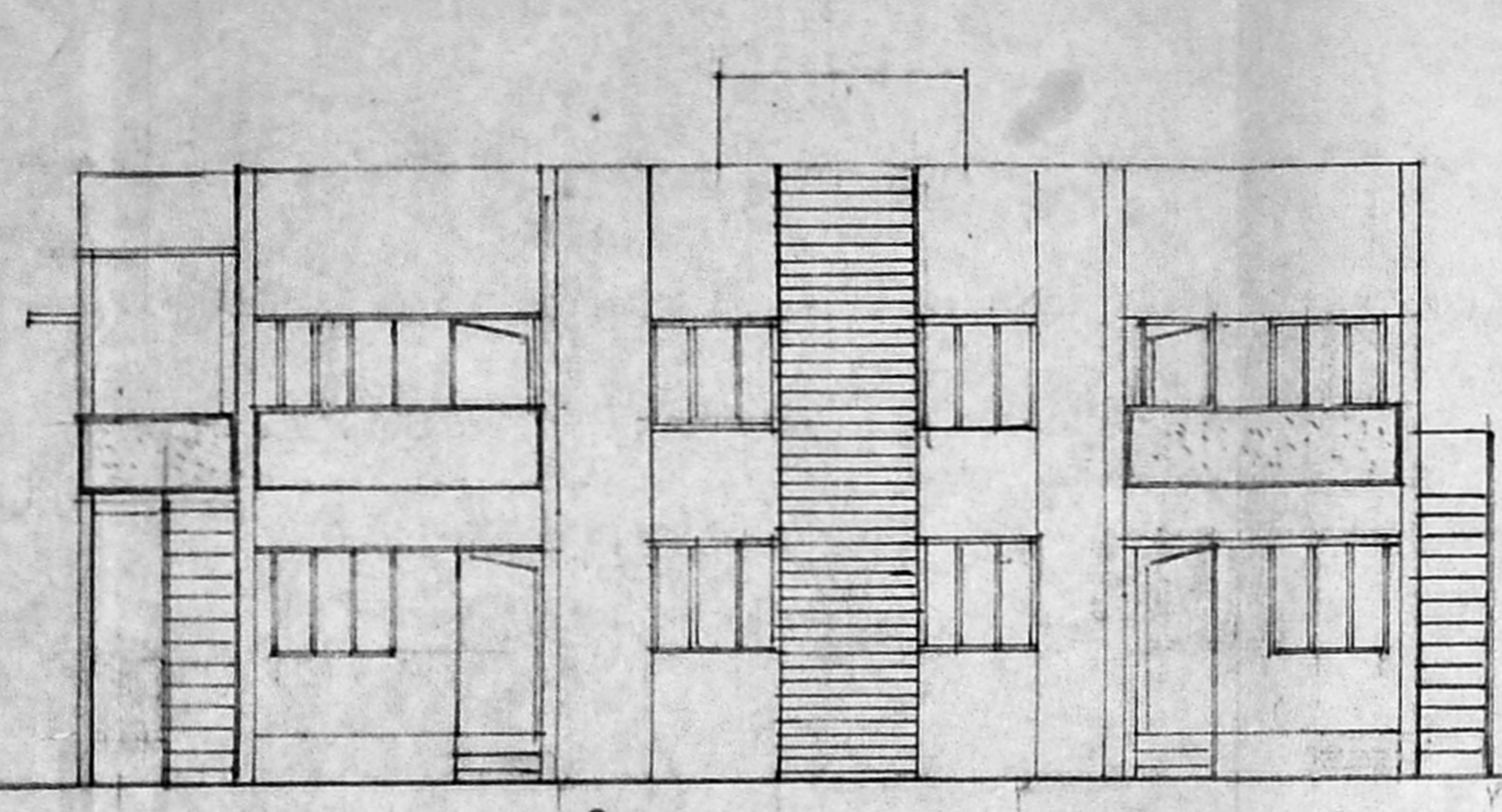

FRONT ELEVATION

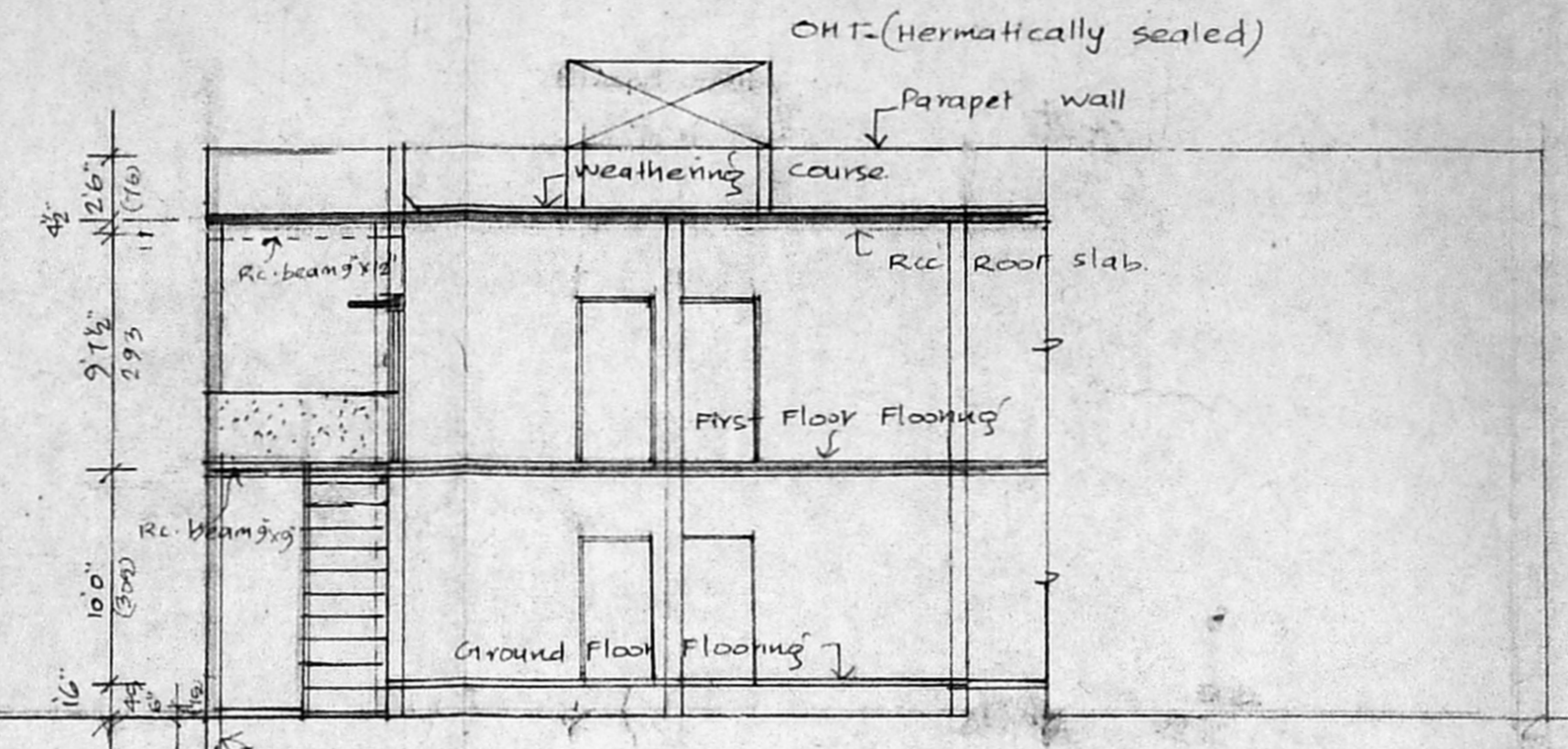

SECTION ON AA

A/1760/240/95
 Planning Permit No. _____
APPROVED
 SUBJECT TO THE CONDITIONS IN THIS OFFICE LETTER.
 No. A/26132/94 Date: 4-8-95
 FOR MEMBER SECRETARY
 MADRAS METROPOLITAN
 DEVELOPMENT AUTHORITY
 MADRAS 600 008.

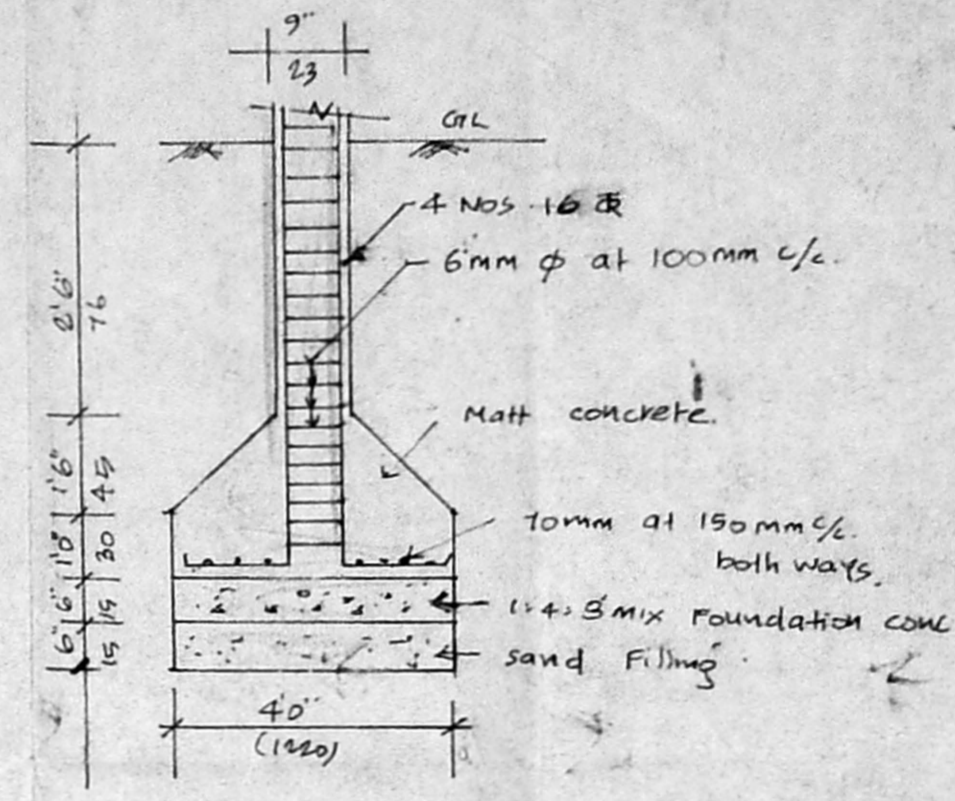

SECTION OF COLUMNS
 (Scale 1" = 4'-0")

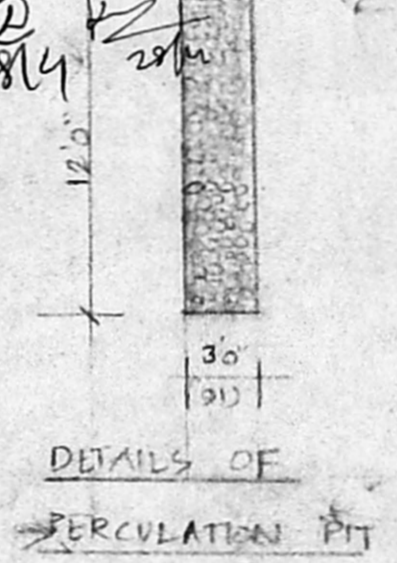

DETAILS OF PERCUSSION PIT

COLOUR	INDEX
PROPOSED	
EXISTING	
ROAD	
BOUNDARY	

SCHEDULE OF JOINERIES		
D	DOOR	3'0" x 7'0" (91x213)
D ₁	DOOR	2'6" x 7'0" (76x213)
W	WINDOW	3'0" x 4'0" (91x122)
W ₁	WINDOW	4'0" x 4'0" (122x122)
V	VENTILATOR	2'6" x 2'0" (76x60)
J	JALRY	5'0" x 5'0" (152x152)

SPECIFICATION
 Foundation in RCC 1:4:8 MIX
 BRICKWORK in Superstructure WITH CM 1:5
 FLOORING in PCC
 RCC ROOF SLAB 1:2:4 MIX
 WEATHERING COURSE IN BRICK/JELLY MORTAR
 PLASTERING in CM 1:5
 ALL WOODS ARE IN TEAK WOOD

PROPOSED ADDITIONS TO THE EXISTING FLAT HOUSING (DOOR NO: 31 & 29) BOARD NO: L-25/3, & L-25/1, 26th CROSS STREET, BESENT NAGAR, MADRAS-90

OWNER:

A. APURACHAN D.C.E.
 LICENSED SURVEYOR
 MADRAS-600 008

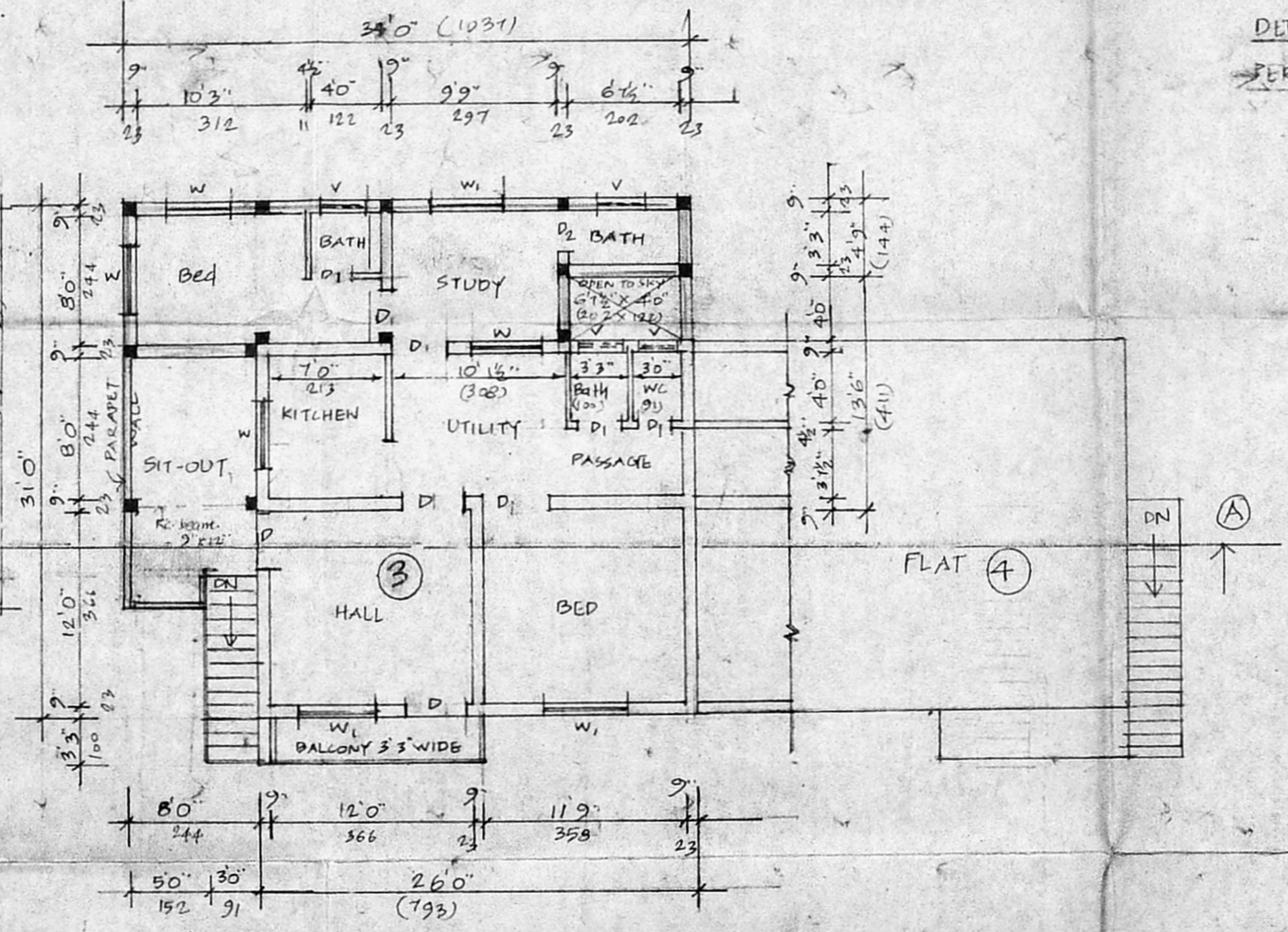
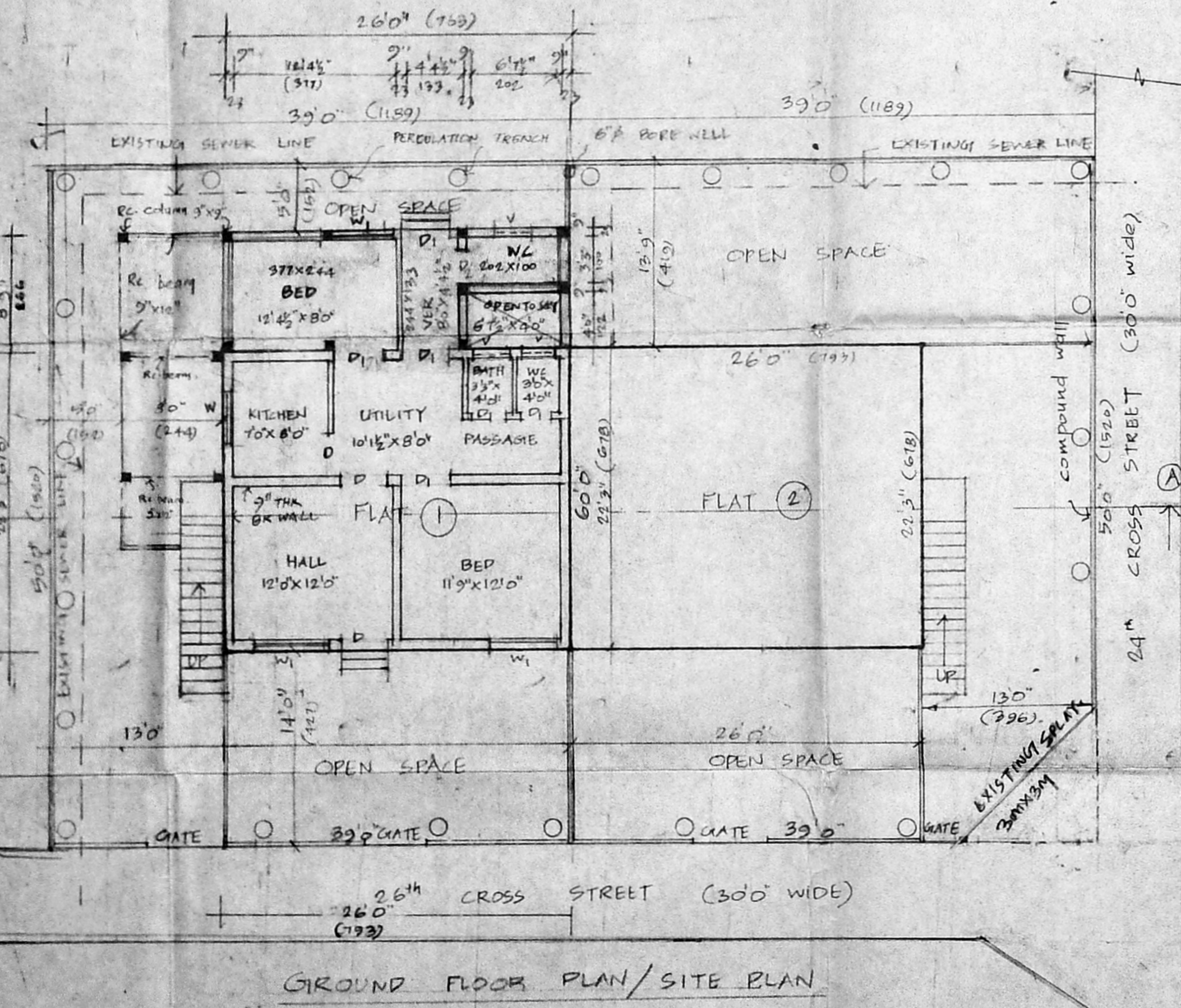

FIRST FLOOR PLAN

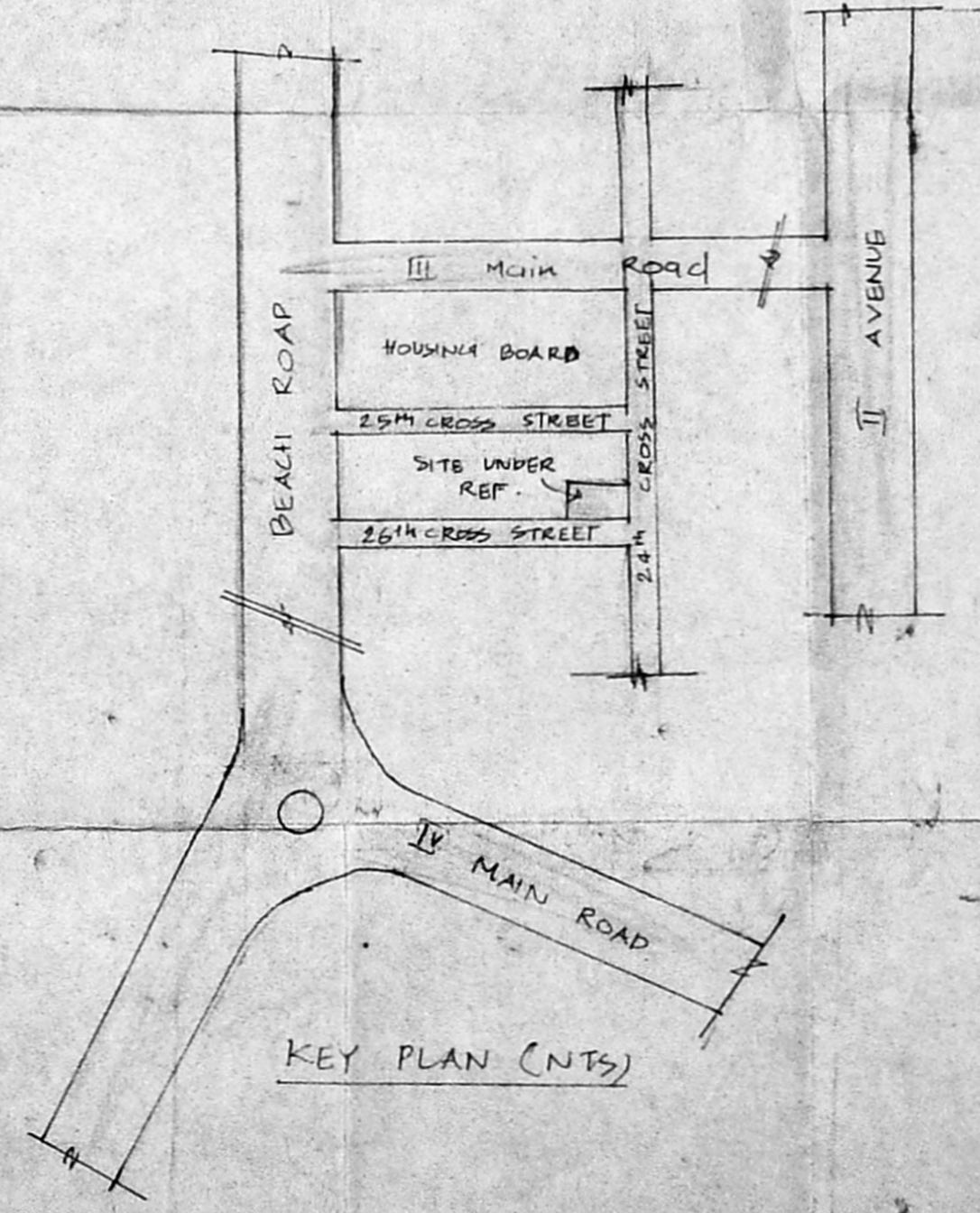

KEY PLAN (NTS)